



## HOW TESTING WORKS

### **Fédération Equestre Internationale**

Avenue de Rumine 37

1005 Lausanne

Switzerland

**t** +41 21 310 47 47

**f** +41 21 310 47 60

**e** [fei@fei.org](mailto:fei@fei.org)

[www.feicleansport.org](http://www.feicleansport.org)



### TABLE OF CONTENTS

1. Selection of horses	2
2. Sampling kit	2
3. Sampling protocol	3
4. Sample collection	4
5. Preparation of the samples	5
6. Documents	6
7. Preparation and shipping of the samples to the Laboratory	8
8. Person Responsible witnesses the entire process	9
9. Laboratory testing of the samples	10
10. What happens next - Stage one	11
11. What happens next - Stage two	12
12. What happens next - Stage three	13



### 1. SELECTION OF HORSES

- There are three possible methods for selection of horses for in-competition anti-doping testing:
  - **testing winners** (i.e. winners in major events, medal winners and at least one from each medal winning team);
  - **random testing** (i.e. using a method of random selection agreed by the Judge, Veterinary Commission/ Delegate and Testing Veterinarian);
- **Spot testing** can also be undertaken of specifically selected horses.
- Horses can be tested several times during one event.
  
- As soon as practical after a horse is selected for testing, it is accompanied to the sampling box. Urine and blood samples are collected from each horse under the supervision of the testing officials.

### 2. SAMPLING KIT

- Sample collection is done by an FEI Testing Veterinarian following a strict procedure.

- The main tool is the **sampling kit** packed within a uniquely numbered box and containing, among other items, gloves, urine bottles with security caps, tubes and a needle for blood sampling, a security bag, bar code labels with the same unique number.



### 3. SAMPLING PROTOCOL

The utmost care is taken with samples during and after collection. Testing Veterinarians open the sampling kit box and arrange all items on a bench; they wear disposable gloves on each hand which are only removed when the bottles have been closed at the end of the procedure.



## 4. SAMPLE COLLECTION

Urine and blood samples are collected from each horse under the supervision of the testing officials. Every attempt should be made by the FEI Testing Veterinarian to collect firstly urine (*picture 1*) and then blood (*picture 2*). However, it is recognized that sometimes only a small volume of urine can be collected and, on occasions, even after 60 minutes, a horse may produce no urine. In such a case a blood sample may be the only sample taken.

Picture 1



Picture 2

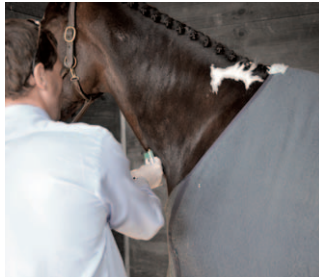

When urine is not available, only blood will be analysed, which nonetheless constitutes a proper test under FEI Rules.



## 5. PREPARATION OF THE SAMPLES

The collected blood and urine samples are both split into: **A Sample** and **B Sample**.





6. DOCUMENTS

The FEI Testing Veterinarian completes the Medication Control Form and adds the necessary stamps and labels that identify the sample. It consists of three (3) parts. The Testing Veterinarian must keep one part, the Person Responsible for the horse must keep the second part, and the third part is placed in a small plastic bag and is sent to the MCP Laboratory with the samples. The latter part is identified by the unique number but not by the name of the Person Responsible.

A copy of the Medication Control Form is sent to the FEI.



**FEI MEDICATION CONTROL FORM**  
(Please refer to MCP Manual for Testing Veterinarians)

№ 25308

Sample number (sticker)

Date :        
DD MM YY

Code No./Event :

Country of Event :

Time horse held :   (AM / PM) Time sample taken :   (AM / PM)

Passport No :

Name of horse :

Name of competitor :  NF of competitor :

Approved analytical laboratory :

Testing Veterinarian :

I certify that I supervised the collection and sealing of the undermentioned samples    
Print Name Signature

Person Responsible/Representative/Other :

I certify that I witnessed the collection and sealing of the undermentioned samples    
Print Name Signature

**THIS PART TO BE RETAINED BY TESTING VETERINARIAN**

NOTIFICATION OF OFFICIAL SAMPLING

№ 025308

Sample number (sticker)

Passport No :

Name of horse :

Testing Veterinarian :   Date :      
Print Name Signature DD MM YY

**THIS PART TO BE DETACHED AND HANDED TO PERSON RESPONSIBLE / REPRESENTATIVE**

**Cross out boxes not applicable – Do not write on barcode**

№ 025308

FEI MCP sample		FEI NON MCP sample		state NF <input type="text"/>	Sample number (sticker)
Male		Female		Gelding	Year of birth : <input type="text"/>
Urine		Blood		Others (specify : eg : bandages, swabs ...)	

REMARKS : \_\_\_\_\_

Testing Veterinarian :   
Print Name

Signature \_\_\_\_\_ Date :      
DD MM YY

Laboratory identification number

**THIS PART TO BE FORWARDED WITH THE SAMPLE TO THE APPROVED LABORATORY NAMED ABOVE**

### 7. PREPARATION AND SHIPPING OF THE SAMPLES TO THE LABORATORY

The samples are carefully packed and placed back into the original kit box which is closed with a sealing strip (*picture 1*). The kit boxes are in turn placed in an isothermal bag with ice packs (*picture 2*); the isothermal bag is placed in a special blue carrying bag closed with a tamper-proof security clip (*picture 3*). The MCP Sample Dispatch form is filled in and faxed to the laboratory. The bag is shipped by courier to the laboratory.

Picture 1



Picture 2



Picture 3



*Forwarding materials:  
isothermal bag; ice packs;  
security clips; blue carrying bag*

### 8. PERSON RESPONSIBLE WITNESSES THE ENTIRE PROCESS

The person responsible or their appointed representative signs a form to certify that they have witnessed the entire procedure and have no objection to the entire procedure. If there are any concerns or complaints, the PR will have the opportunity to write them on the form.





**9. LABORATORY TESTING OF THE SAMPLES**

Once the samples reach the Laboratory, the B Samples are stored securely awaiting any required testing at a later date. The A Samples (urine and/or blood) are used for the initial analysis. The process may take anywhere between 7 and 21 days to complete. If a prohibited substance is detected, the results are promptly reported to the FEI Veterinary Department. This Department then works in cooperation with the FEI Legal Department, to examine the specifics of the case and to decide on the need for any further action.



**10. WHAT HAPPENS NEXT – STAGE ONE**

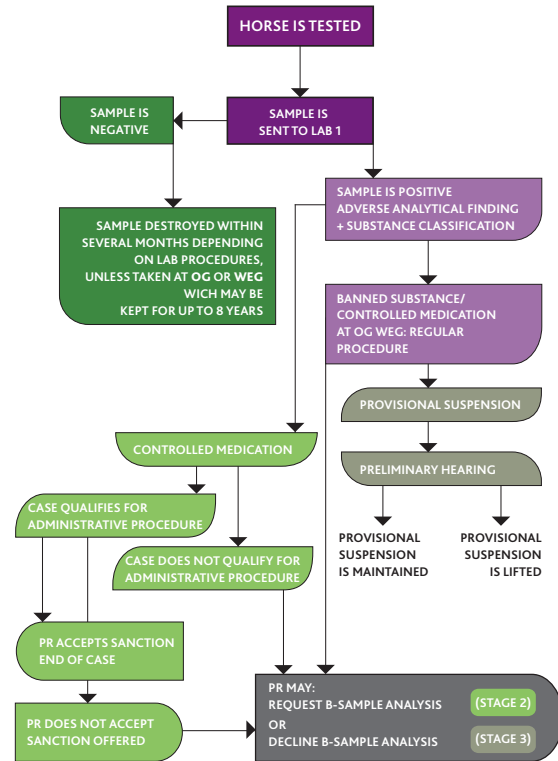

## 11. WHAT HAPPENS NEXT – STAGE TWO

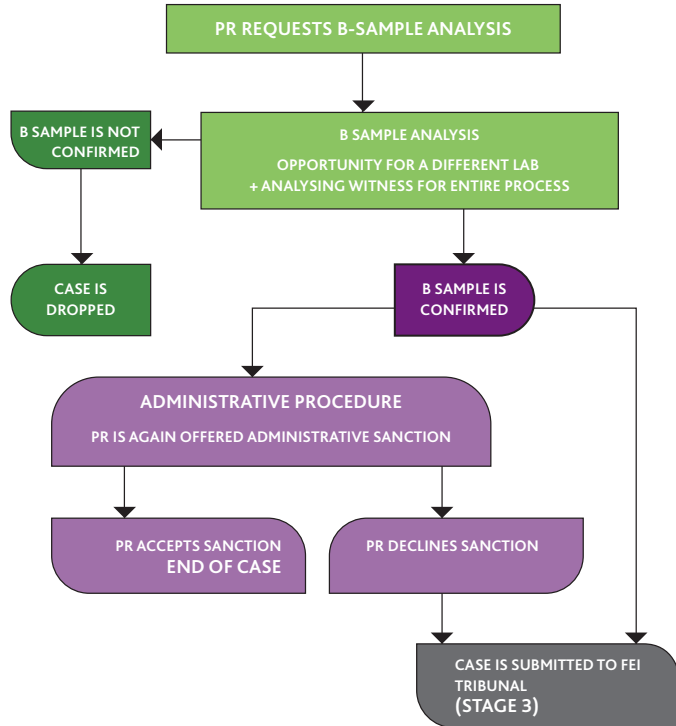

## 12. WHAT HAPPENS NEXT – STAGE THREE

